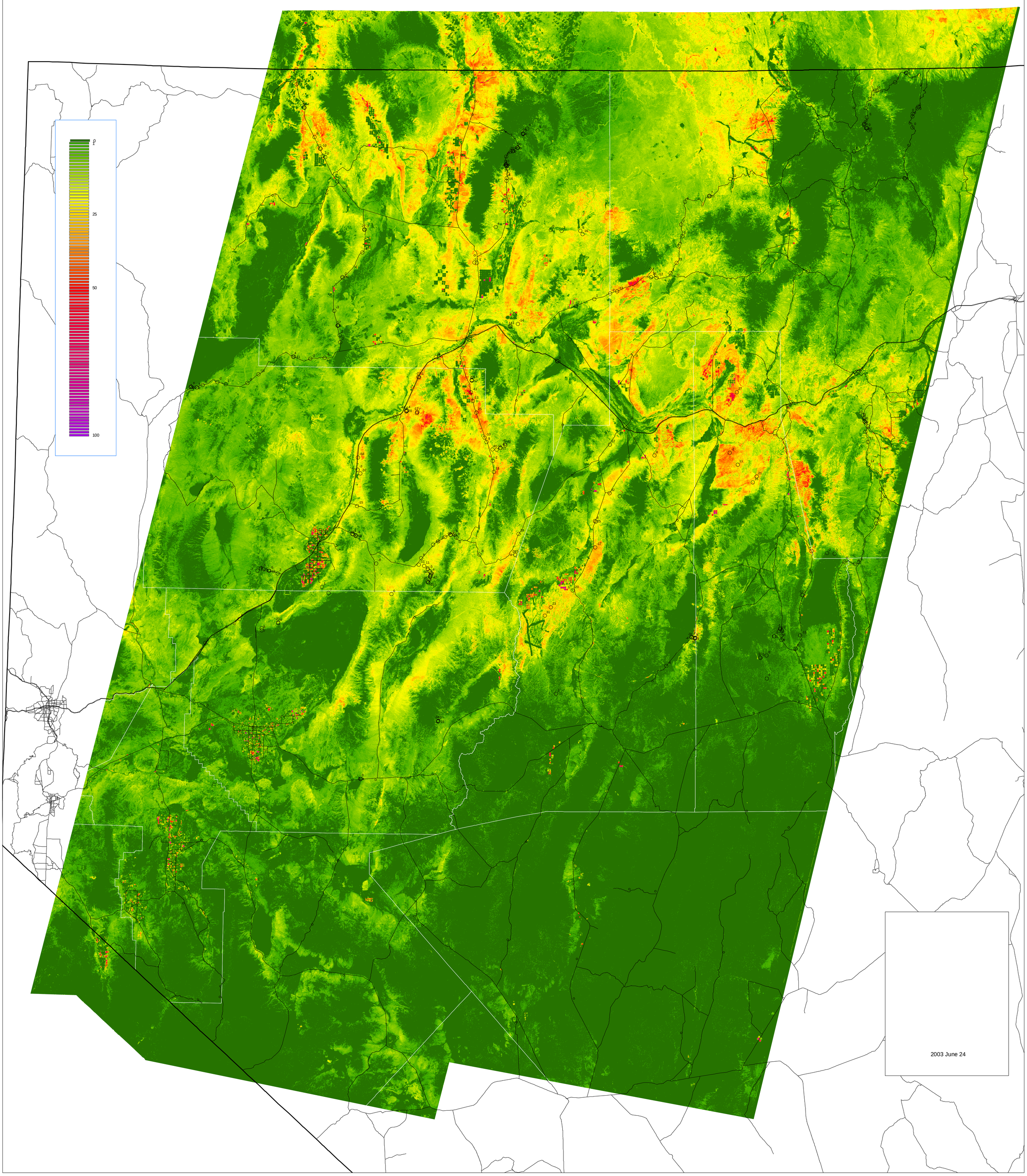Estimated Percent Cover of Cheatgrass