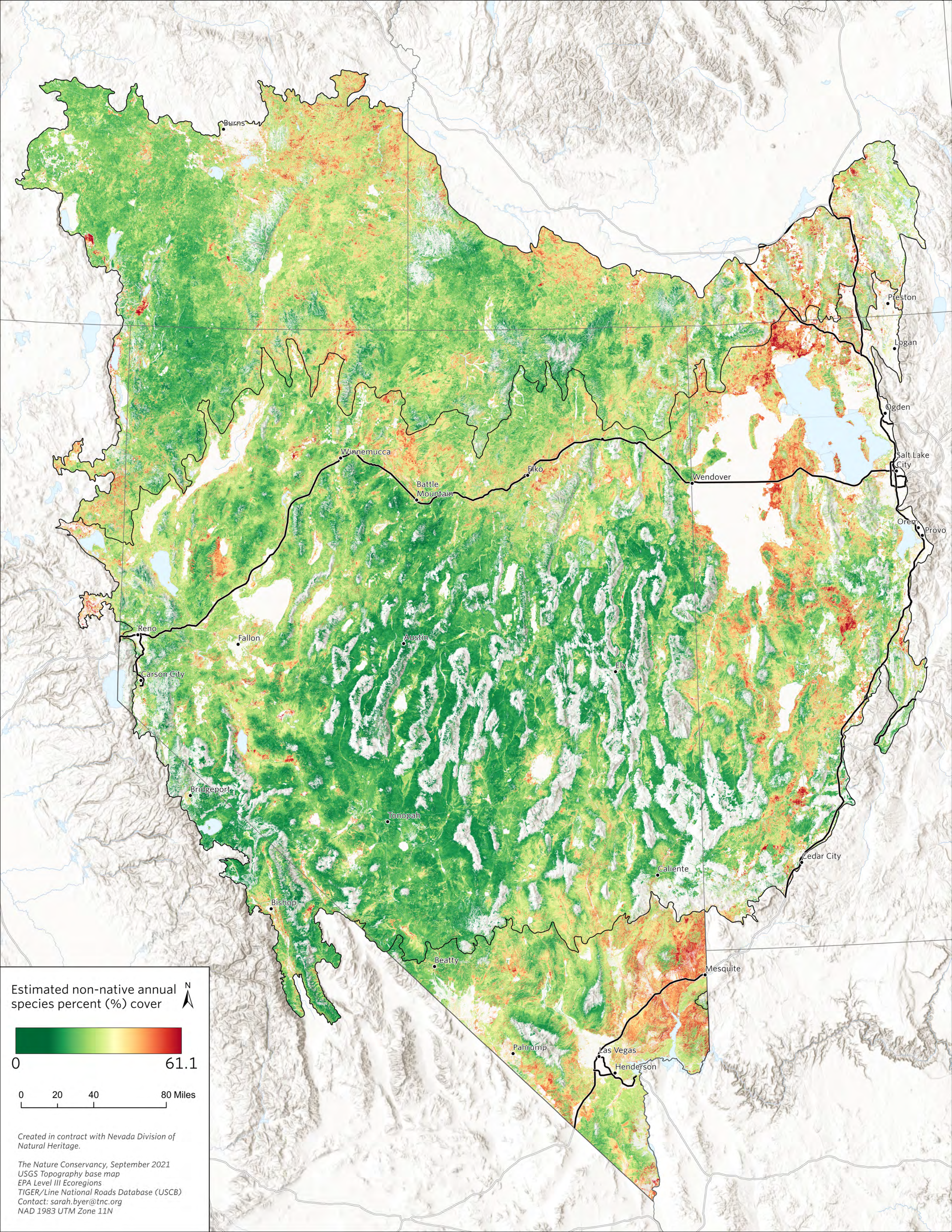
Burns
Preston
Logan
Ogden
Salt Lake City
Wendover
Elko
Winnemucca
Battle Mountain
Orem
Provo
Reno
Fallon
Austin
Carson City
Ely
Bridgeport
Tonopah
Cedar City
Caliente
Bishop
Beatty
Mesquite
Pahrump
Las Vegas
Henderson
Estimated non-native annual species percent (%) cover
N
0
61.1
0
20
40
80 Miles
Created in contract with Nevada Division of Natural Heritage.
The Nature Conservancy, September 2021
USGS Topography base map
EPA Level III Ecoregions
TIGER/Line National Roads Database (USCB)
Contact: sarah.byer@tnc.org
NAD 1983 UTM Zone 11N